# Richmond Record-Herald

VOL. XXVII.—EIGHTEENTH YEAR. RICHMOND, CONTRA COSTA COUNTY, CAL.—TUESDAY, JULY 23, 1918. NUMBER 159


# ALLIED THRUST CONTINUED

## More Towns Captured By United States

## YANKS CRUSH ENEMY ALONG EAST BANK OF MARNE RIVER IN BATTLE ZONE

LONDON, July 23.—At 11 o'clock this morning the French were reported to have advanced a mile on a front of four miles.

It was thought, on the basis of the advices, that the attack in the Montdidier region might be on a wider front than the one mentioned.

LONDON, July 23.—Franco-American troops are continuing to make progress on the battlefront between the Ourcq and the Marne. Advices today are that attacks carried out by the French have recovered all the ground lost on Monday in the region of Grisolle, seven miles northwest of Chateau Thierry.

The French, the advices state, stormed the heights north of Courcelles at 3 o'clock yesterday afternoon. They are also holding the bend in the neighborhood of Chassons, as far as Treloup.

(These towns are just to the north of the Marne, to the east of Jaulgonne, taken by the Americans.)

Treloup, at the latest advices, was still in the hands of the enemy.

The French crossed the Marne at Pont-a-Binson, just to the east of Reuil.

The enemy counter attacked heavily from the direction of Vandieres, but these onslaughters were beaten off.

The French at 8:15 o'clock this morning began a new attack in the region northwest of Montdidier, according to advices received here shortly after noon today.

Well informed opinion in London regards the situation in the battlefront as looking well for the allies. It is not expected, however, that the advance will be so rapid as previously, the Germans having now had plenty of time to get their reserves into position. They are also displaying a disposition to fight for all they are worth.

In their fighting along the Marne the French are reported to be experiencing great difficulty in making a passage of the river at some points, being stubbornly opposed by the German infantry, well supported by artillery and machine guns.

## CONVICT ON WAY TO SAN QUENTIN IS FUGITIVE

Charles Sokal, a convicted prisoner, sent up from Los Angeles county for a term of ten years in San Quentin prison, broke away from the deputy sheriff this morning at the Southern Pacific station in this city and so far has made good his escape.

The deputy sheriff and his prisoner got off the Southern Pacific train this morning en route to San Quentin by the way of the Richmond-San Rafael ferry. The deputy conducted his charge to catch a car for the ferry at Sixteenth street and Macdonald avenue. There were two cars standing side by side, one going west and the other east. While the officer was waiting to board the street car Sokal suddenly broke away, dodging between the two cars and was never seen again by his custodian.

The local police were notified of the escape and immediately a description of the man was in the hands of every patrolman in the city, but up to the time of going to press this afternoon no trace of the fugitive has been found.

Sokal has served two previous terms in the penitentiary in this state and this time was sent up for ten years for having a billie in his possession.

## JUDGE JACOBS WILL STILL HOLD JOB

Deputy District Attorney Hiram E. Jacobs, in talking over the long distance telephone today stated there was nothing to the rumor that was current, that he had re-

(Continued to page four)

Sheriff R. R. Veale, who has he ld office in this county continuously during the past twenty-fo ur years and is a candidate to succeed himself at the forthcomin g election this fall.

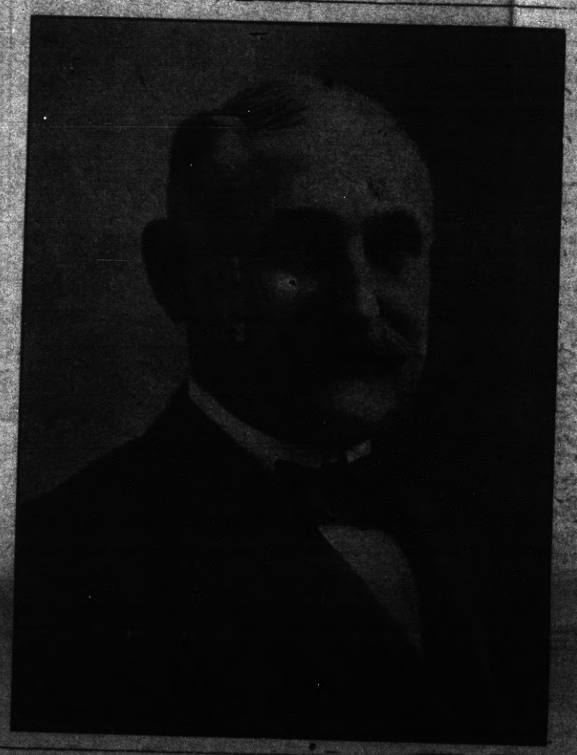

## SHERIFF VEALE WANTS TO SUCCEED HIMSELF FOR HIS OFFICE IN NOVEMBER

R. R. Veale, incumbent of the office of sheriff of Contra Costa county, seeks re-election to the office. His announcement of his candidacy appears in another column of todays issue of the Record-Herald. Mr. Veale entered office in 1896, and has succeeded in holding it ever since, through vigorous campaigning.

Sheriff Veale was in Richmond today renewing old acquaintances. He informed his friends, that it would be impossible for him to make the campaign he has in the past and that he would have to depend on his friends to do whatever work was necessary for him.

## CANNOT USE RED CROSS FOR POLITICS

State Red Cross directors have decided that any executive members of local Red Cross chapters or division headquarters who contemplate candidacy for public office must resign their connection with the Red Cross or give up their plan for office seeking.

The object of the ruling is to prevent in any manner the use of the Red Cross for political advertising either for individuals or party campaigns. The Red Cross is founded on strictly non-partisan, non-political lines and will not permit its members to engage in any campaign which might lead to the suspicion that the organization was involved in any way.

### SOLDIER SLAIN

SAN FRANCISCO, July 23.—With the hands tied behind his back, and adhesive tape corded about his neck, the body of a soldier, about 24 years old, was dragged from the bay here today. The body had been in the water for about a week. Robbery evidently was not the motive for the murder as a gold watch and $515 were found on the body. The only clue to the man's identity are the initials "S. I. S. H." stamped on the undergarments.

## CITY COUNCIL HAS MEDIOCRE SESSION LAST NIGHT; LIGHT WORK BUDGET

The city council did not accomplish much at the meeting of that body last night, the only thing of any moment transpiring outside of the star chamber session being opening of the bids for the water system which is to be installed for the municipal wharf. There were four bids, as follows: G. W. Cushing, $9,336; American Cast Iron Pipe Company, $7,524.19; U. S. pipe and Steel Company, $6,608; Oregon Pipe and Steel Company, $7,700. The bids were referred to the city engineer and he will report at the next regular meeting of the council.

City Attorney D. J. Hall was granted two weeks' vacation to recuperate from his arduous work performed for the city during the past year. He will go to the mountains to bask in the bosky dells.

That the Santa Fe company means business and is preparing to accede to the instructions of the government in relation to transferring its passenger business to the Southern Pacific at the Oakland mole, is evidenced by the fact that the company last night applied for a permit to run a track along side the Oakland branch on the South side of the present grade to connect up with the Southern Pacific just below the Santa Fe viaduct. Work will begin on putting in this spur track in a few days, or as soon as the equipment can be made ready.

Healy-Tibbetts has absolutely "laid down" on the city in the matter of doing the riprapping work for the breakwater bulkhead. They have a number of dredgers, they say, but they are all working on government contracts and they cannot complete their contract. Then, too, they declare that they took the contract too cheap and that delays have been made which were not due to their own fault. They have other excuses none of which the city considers valid or just. The law department of the city has been instructed to enforce the contract with the dredging company, if it is possible to do so. The city has a bond, but whether it is any good at this time remains to be seen. At any rate we have another lawsuit on our hands.

John Logan made application last night for a transfer of liquor license for his place of business at 1218 Macdonald avenue. A man by the name of Oil Hammond is goin to take over the place.

There is trouble in store for J. R. Hanford, who wants a license to run a bus through Richmond from Oakland, to connect with the Rodeo ferry. His idea is to carry passengers by the town and not through it. In other words he will run his autos along San Pablo and people from Rodeo, Hercules and Pinole, who might otherwise come to this city to trade will be carried straight through to Oakland. The council does not look kindly on

(Continued to page Four)

## HUNS THROW IN RESERVES WITH RECKLESS ABANDON, BUT FRANCO-AMERICANS PRESS ON

LONDON, July 23.—The town of Jaulgonne on the Marne has been captured by the Americans, who are continuing their advance.

So far the taking of 300 prisoners by the Americans in this advance is reported.

LONDON, July 23.—The Americans on the front of Soissons have captured the town of Buzancy. On the front between the Marne and Rheims the British have captured the Petitchamp wood, near Marfaux, with 200 prisoners and 14 machine guns.

WITH THE AMERICAN ARMY AT THE MARNE, July 23 (8:40 a. m.)—American troops advancing east of Epieds have formed a contact with the Americans that struck northward from the Monte St. Pere sector.

The Germans are being cleared from the Barbillon wood and the tip of the Chateau Thierry salient is being wiped out.

German resistance is getting stiffer.

Low clouds that threaten rain are hampering aviation work.

PARIS, July 23—With both sides reinforced and the Germans offering strong rear guard resistance at many points, the great battle developed with the allied counter offensive on the Aisne-Marne-Champagne front was raging with extreme violence today.

American and French troops have advanced beyond the heights east of La Croix and Grisolles, which flank the Chateau Thierry-Soissons road.

The village of Epieds has been taken in a storm attack and the Franco-American troops have occupied the heights northeast of Mont St. Pere.

In spite of the determined German resistance, the allies in the last twenty-four hours made progress on both flanks of the Aisne-Marne salient and at the apex—which now rests north of the Marne river.

Counter Thrusts Break Down

On the eastern wing of the salient French troops have withstood powerful German counter thrusts in Courton wood and Bois du Roi, while farther north in the direction of Rheims the newly arrived British gained ground and captured several hundreds of prisoners.

That the Germans realize that they will be compelled to give more ground under the terrific pressure of the allied "pincers" is indicated by their continued troop movements northward and the destruction of villages behind their front.

Every bit of area behind the German lines south of the Aisne is being heavily shelled from two sides and great numbers of gas projectiles are being thrown among the moving troops.

The Franco-American troops are advancing astride two important roads:

1. The Chateau Thierry-Oulchy le Chateau road.

2. The Chateau Thierry-Fere en Tardenois road.

Allied airmen have been doing effective work in bombing German troop concentrations on the congested highways leading to the north and in hurling tons of high explosives on railroads, bridges, ammunition dumps, gun emplacements and military works.

Air observers report the massing of German troops around Soissons and it is evident that they intend to make a desperate effort to hold this pivotal position on the Aisne. Despite their tenacious resistance, however, French and American troops have advanced south of Soissons during the last twenty-four hours.

(La Croix is nine miles north of Chateau Thierry and three miles south of Oulchy le Chateau. Grisolles is one and one-quarter miles south of La Croix. Epieds is five miles northeast of Chateau Thierry on the Chateau Thierry-Fere en Tardenmois road. Mont St. Pere is on the northern bank of the Marne, three miles southeast of Epieds. Courton wood and Bois du Roi are between the Marne and Rheims.)

Subscribe for the Record-Herald.


"Do You Really Open Dollar Accounts?"

Do we? Most assuredly yes! When we advertise that we gladly open an account with anyone—regardless of the amount with which they want to start—we mean just that!

And we are putting dollar accounts on our books every day. We welcome them. For we know that the person with grit enough to start with a dollar will add to it.

One of the best features of a savings account is that while you add to it, it adds to itself. We pay 4 per cent interest.

THE MECHANICS BANK

Macdonald Ave. at Eighth St. "At the Sign of the Clock"



Carrier Boy Wanted at Record-Herald Office



CALL YOUR DOLLARS TO THE COLORS

Our country needs fighting dollars.

Every dollar that is kept idle or out of circulation in war times is a "slacker."

Every dollar that is safely banked finds its way back into some channel of usefulness to help win the war.

Call your dollars to the colors. Enlist them in an account in this Institution.

FIRST NATIONAL BANK OF RICHMOND

6th and Macdonald Avenue

# Richmond Record-Herald

Published Every Afternoon, Except Sundays and Holidays by the RECORD-HERALD COMPANY

Sixth Street near Macdonald Ave. Telephone Richmond 70

FRANK HULL, Managing Editor. G. E. MILNES, Business Mgr.

SUBSCRIPTION RATES:

1 Year....$4.00 6 Months....$2.00 1 Month by Carrier....40c

Entered at the Postoffice at Richmond, Cal., as Second-Class Matter.

Independent Democratic


## THE ITALIAN OUTLOOK

The latest news available confirms the favorable impression regarding the battle in Italy. As an attempt to reproduce against the Allies and Italian armies in this area the kind of success obtained by the Germans on March 21 or May 27, the Austro-Hungarian enterprise has failed. On the mountain sectors attacked the failure was total; and the enemy after suffering very heavy losses, has everywhere been driven back practically to the line which he occupied before the battle began.

On the Piave he still holds crossings, and extremely hot fighting continues.

The line from Ciano to St. Andrea traverses the ridge on the Montello, the north-eastern end of which was captured by the enemy at the beginning of the battle. At no point, however, did the Austrian advance appear to exceed a very few miles in depth; the Italians are well provided with reserve trench-lines in their rear; and they seem to have promptly brought up sufficient fresh troops to prevent any gap from being formed.

The struggle in the river area may continue for some while but there is no reason to view its progress with alarm. The Italians are fighting with excellent spirit; they have relatively large reserves of men; and now that the moment of surprise is past, General Diaz should have time to utilize them for stopping further thrusts.

The prolongation of an offensive after its first impetus is spent is always very costly for the attacking side. The most dangerous thrust seems to be that in the Montella region; but if the line from Ciano to the southeast is duly consolidated, the threat here will be neutralized.

Should the Austrians have nothing more to show for their ambitious and costly effort than a narrow strip of territory across the Piave (not a formidable natural obstacle at this time of year), the result will be tantamount to a serious defeat for them.

How ill situated they are to sustain such a defeat, may be inferred from their delay and reluctance in launching their first attack. They appear to have launched it only under the strongest German pressure; and it is now known that they had no assistance either from the Germans, the Turks, or the Bulgars. Suffering as they are from terrible exhaustion of their once abundant man-power, and confronted at home with economic and social conditions worse than those of any belligerent, the peoples of the "ramshackle empire," who have time and again achieved some sort of rally after the most tremendous blows, may possibly feel their latest disaster as almost the proverbial last straw.

## EASTERN EUROPE'S WAR

The difficult situation in the Mediterranean sea promises to be influenced by the appearance of a new factor. Bolshevism removed the Russian armies from the field and opened the way for the Germans to the Black Sea.

The enemy could not use the Russian troops against the Allies, but he may be able to use vessels of the Russian fleet now in the Black Sea. It is commonly supposed that the ships are already under control of the Germans, but the fact is not assured.

Lenine is reported to have ordered them surrendered under a German threat, von Kuehlmann having given some pledge while he was still foreign minister that they would not be used until there was a "general peace."

According to the Konnisehe Volkzitung their officers had determined to blow them up before the Germans could take them over. It does not appear certain, however, that the Germans can gain control of any considerable battle force in the Black sea, though the possibility must be and is recognized.

If the Germans do seize the Russian ships, it is reasonably certain that they will have to refit them completely, provide them with ammunition and commission them afresh with German officers and German crews, perhaps with a proportion of Turks.

## IN ITS DEATH AGONY

Admiral Franciscode Mattos, chief of the Brazilian naval mission to Europe, upon his return to London and after a visit to the naval ports, squadrons and munition factories of the Allies, made the following comment regarding the submarine situation:

"Submarine warfare on the part of the enemy is in its last stage—in its death agony, and I think it is absolutely beaten. The belief I had in the Allied victory before I saw these war preparations has been strengthened since my visits, and I am more confident than before.

"The thing that surprised me most was the wonderful development of Italy. I had no idea that she had made such tremendous strides. They have a wonderful accumulation and production of war material and a great enthusiasm for the Allies' cause. I am not surprised at the result of the Austrian offensive, because I think Italy is now absolutely prepared, and I am confident that she will be able to maintain her own position now."

The admiral is of the opinion that the war will finish next year, and that Paris will not be reached. Germany he compared to a bull that had expended its strength, and which was an easy victim for the matador.

## AUSTRIA IS TIED FAST

If the world had not learned to look with doubt and suspicion on the utterances originating in the cabinets of the Teutonic empires, the note addressed to the premiers of Austria and Hungary by Baron Burian, the Austro-Hungarian foreign minister, might find a quick response from the Allied belligerents. His admission that President Wilson's "four points" would meet with the approval of the Austrian government is a long step beyond the replies received from the German chancellor several months ago.

But Austria's position does not admit of much consideration from the United States or the allies, and until Germany herself makes frank and honest proposals which might lead to the suspension of hostilities while peace was being seriously discussed there will be no let-up in the fighting.

Baron Burian's note, however, reflects an unmistakable wishfulness on the part of his country to do something that will bring the end of the war a little nearer.

Holland, better than any other nation, knows how it feels to stand between the devil and the sea.

The German fleet plus the stolen Russian navy will still continue a minus quantity.

# CLASSIFIED ADS

CLASSIFIED ADVERTISING RATES

| Lines | 2T | 4T | 6T | 12T | 24T |
|---|---|---|---|---|---|
| 3.... | $ .25 | $ .45 | $ .60 | $1.00 | $1.50 |
| 4.... | .35 | .60 | .80 | 1.35 | 2.00 |
| 5.... | .45 | .75 | 1.00 | 1.75 | 2.50 |
| 6.... | .50 | .90 | 1.20 | 2.00 | 3.00 |
| 7.... | .60 | 1.05 | 1.40 | 2.25 | 3.50 |
| 8.... | .70 | 1.20 | 1.60 | 2.50 | 4.00 |
| 9.... | .80 | 1.35 | 1.80 | 2.75 | 4.50 |
| 10.... | .90 | 1.50 | 2.00 | 3.00 | 5.00 |

Classified ads will be taken over the phone and collections made by messenger on payment of 10¢ extra for messenger service

### WANTED—MISCELLANEOUS

WISH to dispose of a week's trip to "Burke's." Address 226 8th St. 6-4-tf

WANTED—A good piano. Price and terms must be right. For particulars write P. O. Box 601, Richmond, Cal. tf

WANTED—To hear from owner of good ranch for sale. State cash price, full description. D. F. Bush, Minneapolis, Minn. —M 30 A 13-27 M 11-25 J 8-22

### SALARY LOANS

SALARIED PEOPLE PERMANENTLY employed furnished $5.00 to $50.00 without security, delay or publicity. Cheapest rates, easiest payments. D. D. Drake, 607 Macdonald avenue. 4-29-tf

THE W. C. T. U. of Richmond would like to assist any girl that needs help who will either write or come to see Mrs. G. Wallin, 584 Fifteenth St., Richmond. tf

### AUTOMOBILES

USED CARS
PACHECO AUTO COMPANY INC.
Agents for
Chalmers and Oakland Motor Cars
2901-07-15-19 Broadway
Lakeside 1929 Oakland

### NOTARY PUBLIC

NOTARY PUBLIC—I make and acknowledge all kinds of legal papers; deeds, mortgages, contracts, leases, etc. Houses to rent; fire insurance. H. G. Stidham, 163 Washington avenue. Phones, office 868. Residence 920. 3-27-tf

—OPEN DAILY—
**New Piedmont Baths**
24th and Vernon St., Oakland
PURE OCEAN SALT WATER
(Heated)
Largest All-tiled Tank in West
Open Daily—9 a. m. to 10 p. m.
Sundays—8 a. m. to 9 p. m.
Special Attention Paid to Lady Patrons All Modern Conveniences

*Attention Housewives*
6 pound Westinghouse electric iron complete with cord—
$3.50
new shipment, guaranteed
**Pioneer Electric Co.**
818 Macdonald Ave.
Phone 17

**HELVETIA HOTEL**
Rooms 25c, 35c and 50c.
$1.50 and $2 per week.
Also housekeeping rooms, $2 a week.
227 Sixteenth St., Richmond, Cal.

**ELECTRIC MOTORS**
Rented, bought, sold, exchanged and repaired.
Electrical installations and supplies.
**Globe Electric Works**
1959 MISSION STREET
SA., FRANCISCO.

Phone Rich. 540—2456 Solto Ave.
**H. E. SOMERVILLE**
Richmond Branch
Geo. W. Caswell Co.
Teas and Coffees
Cal. Blend Chaffless Coffee—Pure Spur Extracts and Baking Powd.
Agent Independent Cracker & Biscuit Company

**Back Again**
**AT OLD STAND**
Geo. Sekiguchi who has been on a visit to Japan for the past year has returned and will be glad to meet his old friends and make new ones by doing the best work in shoe repairing.
**GEO. SEKIGUCHI**
1006 Macdonald Avenue

### CHAMPION ENLISTS

Bobbie Walthour, bicycle champion, has enlisted in the Y. M. C. A. war work and will go to France as a physical director. "I want to coach the poilus in bike riding so we can be the first to chase the Kaiser out of Berlin," he said.

### FOR SALE

FOR SALE—Ford touring car for sale in good condition; Address 232 south 13th street, or phone Richmond 661-J. 7-8-6t

FOR SALE—50 foot corner on Cutting Boulevard. All clear. $1500 cash or terms. Address Box J. J. Record-Herald office

GET A HOME—2 lots, 50 foot frontage, close in location and house, street work all paid. Terms can be arranged. Box C. D. Record Herald office. 3-23-tf

FOR SALE

$1800 buys 5 room modern house. $300 down, bal. monthly.

$950 buys one lot on 9th street, near Nevil. Some terms.

$2100 buys modern house with 4 rooms and basement. Some terms. A good buy.

$150 buys one lot in West Richmond.

$3000 buys most modern 6-room house with garage on Sixth street; block and a half from Macdonald avenue; some terms.

CONN BROS.

WANTED—Ford roadster, either 1169, 1917 or 1918 model. Must be in good condition; prefer to deal with owner. Call Phone Richmond 757. 7-17-3t

### HELP WANTED

SALES GIRL WANTED for Richmond store. Stern Talking Machine Co., 721 Macdonald. 7-17-tf.

GIRL WANTED

The Record-Herald wants to employ a good girl; one who has a high school education, write a legible hand and, preferably, can operate a typewriter. Apply in person at the office. july-tf

### LOST

LOST—Lady's purse at 1st and Macdonald avenue, containing small change and wedding ring with inscription, "J. F. Creel." Return to Record-Herald office and receive reward July 16 2t

### FOR RENT

FOR RENT—House for rent, 2 story 5 rooms, 555 30th street; $18.00 per month. Call at house next door for key. 7-9-6t

FOR SALE OR TRADE—Modern 5 room cottage; 5 minute walk from 6th and Macdonald; will consider trade for Oakland or Berkeley property or light auto; party leaving town and is looking for quick action. Address box H. C. B. this office. 6-9-tf

### EXCHANGES

EXCHANGE—Will exchange lot situate in the Richmond annex district and valued at $600 for automobile, or sell same for $450 cash. Apply Karl O. Knott, Crockett, Cal. 2-26-tf

COMBINATION pool and billiard table, Brunswick-Balke, good as new, home size; cost $165, will sell for much less. Address Box GA, Record-Herald Office. 7-19-tf

FOR SALE—Modern close in 5-room dwelling on one of the best residential streets in the city. Will sell at a bargain; part terms if disposed of at once. Address Box 46, Record-Herald. tf

FOR SALE OR EXCHANGE—Hotel and saloon, good business, in shopping district on Macdonald avenue, or will exchange for improved city property or ranch. Would consider selling saloon business separately to reliable parties. Address Box F, Record-Herald Office.

HAVE you vacant lots that you want to turn over for income bearing residence property. I have a modern five room house and two lots in central section of city, that I would consider exchanging for vacant lots suitably located. In answering give lot and block number, what value of lots are, and whether street work is paid or not. Address Box 184 Richmond, Cal. 2-29-tf

"Let Mayer Do It" If you want your old suit made like new Ring Up Phone 452. Cleaning, Men's Repairing or Pressing. Work called for and delivered. Mayer's American Cleaning Works, 1116 Macdonald avenue.

**BYRN'S BARGAINS**

Lot on Bissell Ave., $4.00

Houses on 9th St., $1525, $1500 and $3150. Easy terms; 2 lots $1150.

For Exchange, going ranch, $10,000, fully equipped. Richmond in full or part payment.

R. W. BYRN
909 Macdonald Ave.—Phone 756

GLASSES PREPARED

by me after careful measuring the refractive error of the eyes will overcome eyestrain.

**Dr. C. R. Blake**
704 Macdonald Ave. (Upstairs)
Open Afternoons and Evenings and by Appointment.
"If They Don't Fit, You Can't Save Them."

PHYSICIANS AND SURGEONS

DR. W. L. BELL
Surgeon and Physician
Office hours, 2 to 4 and 7 to 8 p. m.
704 Macdonald Ave. Tel. Rich. 24

ATTORNEYS-AT-LAW

WILBUR S. PIERCE
Attorney-at-Law
Now located in Berry Building
Rooms 1-2 and 3
6th and Macdonald Phone 386

ORVILLE E. JACKSON
Lawyer
General Law Practice
Telephone, Rich. 1481
23rd and Macdonald Ave. Richmond

J. E. RODGERS
Attorney-at-Law
Martinez California

DANIEL BARTON
Attorney-at-law
607 Macdonald Ave. Phone 94
Over evenings

C. A. ODELL
Attorney at Law
607 Macdonald Phone 422
Richmond, Cal.

CHARLES H. WOOD
Notary Public
I handle Insurance—Life, Accident and Fire.
502 Macdonald with J. B. Baldwin
Phone 474
Res. 407 Ohio St. Phone 143

Have your suit cleaned and pressed at Black's Tenth and Macdonald. Phone 723. We call and deliver. Prompt service and good work.

BERT CURRY
UNDERTAKER—EMBALMER
Parlors 332 Eleventh Street
Service Day or Night
Day and Night Phone 429

E. B. SMALLWOOD
Undertaker—Embalmer
DEPUTY CORNER
727 Macdonald Avenue
Phone Richmond 113

GUARANTEED
VULCANIZING
RETREADING, RECAPPING
SECTIONS, TUBES
MILLER
Geared to the Road
TIRES
JOE PERASSO
1434 MACDANALD AVENUE

**When You Borrow Money**

consider not ONLY the cost, but the terms of repayment. In this respect we offer the following rates for your consideration:

$10.00—Pay us $ payments of $1.60.
$35.00—Pay us 12 payments of $3.00.
$50.00—Pay us 8 payments of $6.60.
$75.00—Pay us 9 payments of $9.00.

Weekly payments; monthly if desired. Other amounts and number of payments arranged to suit your convenience.

If you are a housekeeper or have a steady salaried position, we will supply your wants quickly and confidentially.

Call, write or phone
**Reliable Loan Co.**
Suite 402-3-4 Daniel Bldg.
532 15th st., bet. Clay-Washington sts
OAKLAND
Phone Oakland 5123

**MONEY LOANED**
DIAMONDS — LEGAL 2% RATE — JEWELRY
CALIFORNIA LOAN OFFICE
835 BROADWAY Cor. 9TH
OAKLAND, CAL.

LOANS TO SALARIED PEOPLE: ALSO ON FURNITURE, PIANOS, VACANT LOTS, etc.; confidential. OAKLAND CREDIT CO., 100 Bacon Bldg., 12th and Washington sts.; phone Oakland 1668; office hours between 2 and 5:30.

# REALIABLE REAL ESTATE FIRM

The following real estate firms have secured their state licenses. You are protected by dealing with them.

**Conn Bros.** Real Estate and Insurance; Loans and Collections, 253 6th Street. Phone 637.

**Hays, M. A.** Real Estate and Insurance, Loans. Telephone Richmond 808, 22nd and Macdonald Avenue.

**RICHARDS, W. J.** Insurance, Loans, Bonds, Real Estate. 915 Macdonald Avenue, Telephone, Richmond 738.

**GOOD EATS at the Tivoli Restaurant**
509-511 Macdonald Avenue

**COAL** Draying and Storage
PILLOW BROS.
705 Macdonald Ave Phone 91

**These Are Facts**

THE CHINESE HERB REMEDIES have been used for more than 4,000 years—they are natures own remedies—effective for practically every ill. Put up by a trained Chinese physician. Non-poisonous and easy to take. It will cost you nothing for consultation and diagnosis.

Office Hours—9 to 6. Sundays and holidays, 10 to 12.

DR. SING HERB CO.
491 Tenth st., near Washington
Phone Oakland 3250

Richmond Laundry
You Are Particular! So Are We!
Phone 414
1517 Macdonald Ave.

ZIMMERMAN'S
Bicycle Shop
815 Macdonald Avenue
Complete stock of bicycles kept on hand. Also bicycle tires. Expert gun and locksmith.

**S. NUSSENBAUM**
High Grade Ladies' Tailor and Dressmaker
402-14th St. Tel. Lakeside 2947
Oakland, Cal.

**N. C. Anderson**
Agents for
BRILLIANT—LINDOW CO.
Jewelry on Easy Terms
915 Macdonald Ave. Phone 738

MRS. MABEL McKEAN
1012 Bissel Avenue
TEACHER OF PIANO
Up-to-date Technique
REASONABLE RATES

**THESE PAINTERS CARRY LIABILITY INSURANCE**

ZEB KNOTT
Sherwin-Williams Paints, Stains and Varnishes
All Grades of Wall Paper
Painting and Paper-Hanging
All Work Guaranteed
819 North Seventh Street

BURDON & KIRKHOUSE
Paperhangers, sing writers, painting contractors, Wallpaper, paints, oils and varnishes
1310 Macdonald — Tel. 828

HERBS

**Reliable Herb Specialist. Testimonial**

February 7, 1917.

I had a very severe attack of throat and stomach trouble and inflammatory rheumatism. I was confined to my bed for five weeks and could not walk for two months. I can now state that Dr. Wong Him, located at 1588 Webster street, Oakland, has saved my life and made a complete cure.

(Signed) ELIZA FARMER
2526 11th Avenue, Oakland.

DR. WONG HIM
1518 Webster St.
Oakland
Phone Lakeside 429

**THE CRAVEN HOSPITAL**
Conducted by Graduated Nurses
MEDICAL, SURGICAL and MATERNITY CASES.
Baby Incubator Installed.
Received under the care of their own physician.
10th & Clinton Phone 854

**DISEASES OF MEN**
Sores, swellings, discharges, nervous, skin, blood poison, etc., quickly treated; charges very reasonable; consultation free.
DR. T. D. HALL
707 Broadway, upstairs, near Seventh St., Oakland, Cal.

### NOTICE TO VOTERS

A new and complete Registration of Voters is required by law during the year 1918.

Registration closes, for the purpose of voting at Municipal Elections in towns of the Sixth Class, on March 8th, 1918; for the purpose of voting at August Primary Election, on July 27, 1918; for the purpose of voting at the General Election, on Oct. 5th, 1918.

No person will be entitled to vote at any of the Above elections unless he registers on or before the above dates.

You may reigster with the County Clerk or any of his deputies.

Dated February 1st, 1918.

J. H. WELLS,
County Clerk of Contra Costa County.

The following named persons are Registration Deputies:

A. C. Faris, Chief Deputy, City Hall, Richmond.

Mrs. Mary D. Neill, 154 Washington avenue, Richmond.

George K. Drew, 114 Washington avenue, Richmond.

I. R. Vaughn, 420 Macdonald avenue, Richmond.

E. J. Thole, 1928 Macdonald avenue, Richmond.

Mrs. Florilla M. Brown, Stege Branch Library, Richmond.

Miss Nannie L. Nestit, 621 Bissel avenue, Richmond.

J. A. Deadrich, City Hall, Richmond.

Mrs. Nellie M. Scott, 635 South 29th street, Richmond.

I. E. Cryan 321 6th street, Richmond.

James M. Stewart, Standard Oil Co., Richmond.

Miss Betty Angell, Chamber of Commerce, Richmond.

M. A. Hays, 2202 Macdonald avenue, Richmond.

A. H. Macklnnon, El Cerrito.

W. H. Williams, Giant.

Frank Conlon, El Cerrito.

G. W. Adams, El Cerrito.

George Valencia, San Pablo.

Frank M. Silva, San Pablo.

### NOTICE TO TAXPAYERS

State and County Taxes for the Fiscal Year 1917-1918

Office of the Collector of State and County Taxes, Martinez.

Notice is hereby given that I have received from the Auditor of Contra Costa county the Duplicate assessment book for the fiscal year 1917-1918, and

That the taxes on all personal property secured by real property and one-half of the taxes on all real property, is due and payable on the

THIRD MONDAY IN OCTOBER

and will be delinquent on the first Monday in December next thereafter, at six o'clock P. M., and that unless paid prior thereto fifteen per cent will be added to the amount thereof, and that if said one-half be not paid before the

LAST MONDAY IN APRIL NEXT

at six o'clock P. M., an additional five per cent will be added thereto. That the remaining one-half of the taxes on all real property will be payable on and after the

FIRST MONDAY IN JANUARY NEXT,

and will be delinquent on the

LAST MONDAY IN APRIL

next thereafter, at six o'clock P. M., and unless paid prior thereto, five per cent will be added to the amount thereof.

That all taxes may be paid at the time the first installment, as herein provided, is due and payable.

Taxes are due and payable at the office of the Tax Collector, in the Courthouse at Martinez, Contra Costa county.

MARTIN W. JOOST
Tax Collector Contra Costa County.
Nov 1—Oct 9

# ST. PATRICK'S CHURCH TO BE DEDICATED AT RODEO ON NEXT SUNDAY, JULY 28TH

Every detail for the religious and patriotic services which will feature the dedication of the new St. Patrick's church at Rodeo on Sunday, the 28th inst., have been completed by the committee in charge.

The celebration will open with a Mass at 8 o'clock, when a large number of children will receive their first communion. At 10 o'clock there will be a procession from the center of the town to the church in which the Marine band of Mare Island, the Sunday school children, the altar societies, the Holy Ghost and St. Isabel societies of San Pablo, Pinole and Rodeo, the Y. M. I. and the Y. L. I. of Alameda, Contra Costa and Salano counties, the St. Joseph drill team of the Y. L. I. of Oakland, the Vallejo and Berkeley counsels of the Knights of Columbus as honorary escort to the most reverend Archbishop Hanna.

The altar boys of the three churches of the parish, the choir of the Star of the Sea church of San Francisco with their cassocks and surplices, several priests and his Grace Archbishop Hanna will attend.

The dedicatory services will commence at 10:30 o'clock. A solemn high mass and sermon by the most reverend Archbishop Hanna. Rev. John Rogers, pastor of St. Patrick's church of San Francisco will be the celebrant.

Rev. Patrick Keane, pastor of St. Francis De Sales church of Oakland and Rev. J. D. O'Brien, O. P., pastor of St. Vincent's church of Vallejo, will be the deacon and subdeacon and Rev. James Cantwell will be master of ceremonies. The choir of the Star of the Sea church of San Francisco, led by William Byrne, will furnish the music.

Lunch will be served by the ladies of the parish at S. Clay's hall. The banquet for the distinguished guests will be served at the mansion of the Tormey family, who gave the property for the church and so generously contributed to the building of the church.

The Marine band of Mare Island composed of sixty-five pieces, considered the best band on the Pacific coast and which has been obtained through the kindness of the commandant of the navy yard, will play during the lunch and also at the services-flag exercises.

At 3 o'clock the most reverend Archbishop will bless the service flag with sixty-four stars, which has been donated by the Y. L. I. of Pinole. Vocal and musical selections by the same choir and by the band and patriotic speeches will follow.

The orators of the day will be the most reverend Archbishop Hanna, Judge W. H. Donohue of Oakland, and Brother Leo, dean of the College of Letters of St. Mary's, Oakland.

Through the kindness of Mr. T. H. Williams, superintendent of the Southern Pacific, train No. 30 that leaves San Francisco at 8:40 o'clock, Oakland Pier at 9:00, Oakland 16th street at 9:12, West Berkeley at 9:20, Richmond 9:30, will stop at Pinole at 9:48 and Rodeo at 9:56. There are several trains to take the visitors home.

The church represents an investment of $11,000. It was designed by Architect Albert Parts, and is of pure Gothic type. It was constructed by contractor John Perona of Oakland.

The people of Rodeo have been so generous that about $4,000 has been collected since last January to apply on the building.

## RED CROSS MAINTAINS INFORMATION BUREAU

The American Red Cross has undertaken to supply information as far as possible to Austrians in this country concerning their relatives in Austria. Also it will secure information for Austrians in their own country concerning their relatives in this country. Any Austrian in Richmond wishing to avail himself of this service can do so by applying to H. D. Chapman at the city hall.

Classified Ads placed in the Record-Herald bring results.

## CIVILIAN RELIEF DOING GOOD SERVICE

The Civilian Relief department of the Red Cross with H. D. Chapman as chairman is doing some very good work in Richmond of which not much is known. This department gives financial aid, secures, procures information requested concerning any one in the service or will furnish information to a soldier concerning the condition of his family or relatives in civilian life, assists and advises those eligible for allottments from the Government, and in various ways serves both civilian and military ends of the country.

Try a Record-Herald Class Ad.


**PHOTOGRAPHS**

This is the gift giving season. There is nothing more appropriate as a remembrance than your picture.

**Have Them Taken NOW.**

So that they reach your friends at the proper time. We are equipped to turn out any class of work—all kinds of mountings.

*Dammand*
THE PHOTOGRAPHER
1106 Macdonald Ave

**Nothing Over 99c**

at the

**RICHMOND VARIETY STORE**
906 Macdonald Ave.

Telephone Richmond 1265
**A. E. CARSON**
Designer and General Contractor
Plans Free Where I Build
Res. 524 4th St.

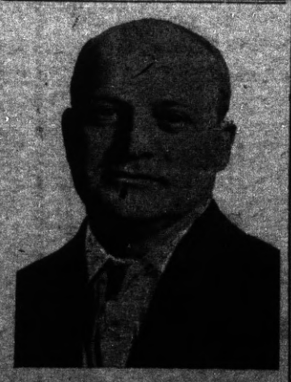

**ZEB KNOTT**
Candidate for Re-Election
**Supervisor**
FIRST DISTRICT
Primary Election August 27, 1918

**A Message**

to the sick. We want you to come to us especially if the doctors have given you up. We have cured so many men and women at a nominal expense who had already spent thousands of dollars that we believe we can help you.
Come for Free Consultation and Diagnosis.

**Drs. Chan & Kong**
Office Hours—10 to 8
Sunday and Holidays—10 to 12
901 Clay St., Cor. 9th Oakland, Cal
Phone Oakland 9340

SWIFT & COMPANY U.S.A.

**Fresh Beef Travels on a Rapid Schedule**

Fresh beef for domestic markets goes from stockyards to retail stores within a period of about two weeks. Although chilled, this meat is not frozen; hence it cannot be stored for a rise in price.

A steer is dressed usually within twenty-four hours after purchase by the packer. The beef is held in a cooler at the packing house, at a temperature a little above freezing, for about three days.

It is then loaded into a refrigerator car where a similar temperature is maintained, and is in transit to market on an average of about six days.

Upon arrival at the branch distributing house, it is unloaded into a "cooler", and placed on sale.

Swift & Company requires all beef to be sold during the week of arrival, and the average of sales is within five days.

Any delay along the above journey means deterioration in the meat and loss to the packer.

Swift & Company, U. S. A.

**You'll Never Beat This Offer**

IF YOU HAVE BEEN WAITING FOR AN OPPORTUNE TIME TO GET A PHONOGRAPH, THAT OPPORTUNE TIME IS HERE. WE OFFER YOU THE CHANCE OF A LIFETIME—A PHONOGRAPH ABSOLUTELY FREE. SO YOU NEED NOT WAIT ANY LONGER. THESE WONDERFUL $50 TALKING MACHINES GIVEN AWAY WHILE INTRODUCING REX RECORDS.

DELIVERED TO YOUR HOME **Free** TO INTRODUCE Rex Records

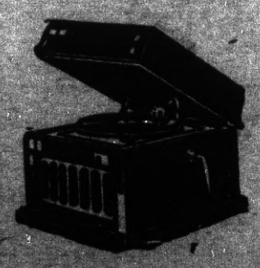

DELIVERED TO YOUR HOME **Free** TO INTRODUCE Rex Records

**$50 REX PHONOGRAPHS**

These are regular $50 models, full 16x18x20 inches in size, in several finishes, best tone and playing qualities, and play with a sapphire jewel-point needle that does not have to be changed. Just agree to buy a limited number of Rex Records at 75c each, taking at least one a week, and we send you the Phonograph Free.

WRITE FOR TERMS TO OUT-OF-TOWN CUSTOMERS

**STERN TALKING MACHINE CO.**
721 Macdonald Avenue, Richmond
1482 San Pablo Ave., Oakland 1065 Market Street, Near 7th, San Francisco

**W. E. CALAHAN**
(INCUMBENT)

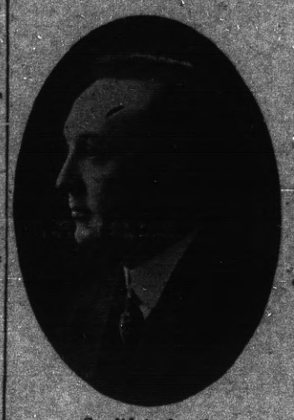

Candidate for the REPUBLICAN NOMINATION —for the— **ASSEMBLY**

**H. O. WATSON**
Candidate for Republican nomination for **ASSEMBLYMAN**
18th District
Primaries August 27.

**CHAS. F. DONNELLY**
Candidate for **CORONER**
Primaries, August 27, 1918.

**BERT CURRY**
(INCUMBENT)
Candidate for **CORONER**

**AL. F. BROWNING**
Candidate for

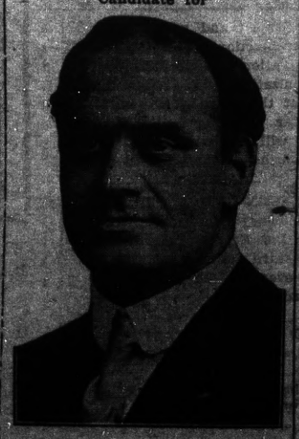

**Constable**
15th Township Richmond.
*Primary August 27th, 1918.*

**Help the Government**
**Eat More Fish**
On account of the high prices of meat and the shortage in feed. We receive shipments of
**Fresh Fish Daily**
From our fishermen at Monterey, Cal., and sell at lowest prices.
QUALITY SERVICE SANITARY
**Central Market**
O. R. LUDEWIG, Proprietor
THE MARKETS OF QUALITY

**Richmond Cottage Hospital**
Ninth Street and Barrett Avenue Phone Rich. 885
A quiet homelike hospital for Richmond people under the care of their own physicians. Personal attention of gradpate nurses.

**Buy Your Coal Now!**
RICHMOND-STEGE COAL, FUEL & DRAYAGE CO.
1050 LAUREL AVE., STEGE PHONE RICHMOND 619

**NOTICE TO PATRONS**
On and after Monday March 4, 1918, a minimum Charge of 65c for 20 Pounds, will be made
**Sanitary Damp Wash Laundry**
20-28 TENTH STREET Telephone Richmond 199

**UNION TRANSFER**
AUTO SERVICE——STORAGE
FRANK SCHOLES, Prop
Office Schuler's Stationery Store, 806 Macdonald Avenue
MOVING, BAGGAGE, STORAGE—HANDLE ANYTHING
Residence Phone 1408-W

**RICHMOND RESTAURANT**
Absolutely First Class Open Day and Night, from 6 A. M.
EVERYTHING NEAT AND CLEAN. THE BEST COOKING
AMERICAN OR CHINESE DISHES SERVED
MEE HUNG, Prop. 1816 Macdonald Avenue

**The Best of Fresh Meats**
Telephone us an order for your particular steak, chops or roast and you will find that we give particular care to satisfy you.
CHICKENS—CURED MEATS—LARD
**UNION MARKET** 2114 Macdonald Ave. Phone Richmond 88

Certificates of Title Notary Public Abstract of Title
Title Insurance Polices Escrows Handled Inheritance tax Appraiser
PATRONIZE HOME INDUSTRY.
**Richmond Abstract and Title Co.**
Office—Richmond Abstract and Title Co.'s Building.
Twenty-Second and Macdonald Ave., Richmond, California.
Telephone Richmond 819 CHAS. G. BACON, Manager.

**Richmond Conservatory of Music**
906 Macdonald Avenue, Cunningham Bldg.
Principal, Aurora Thompson, A. G. S. M.
(Associate of Guild Hall School of Music, London, England)
PIANO, VOICE, VIOLIN, WIND INSTRUMENTS
Vocal and piano Tuesday and Saturday. Pupils Etude Club in connection with above, meets last Saturday in every other month. Interviews to arrange for lessons, Tuesday 12 to 1, and Saturday 2 to 3, by appointment.

**REAL BARGAINS**
Now and until the upper floor is cleared LARGE STOCK of NEW and SECOND HAND FURNITURE, STOVES, CARPETS, RUGS, ETC. Making ready forthe new building.
**J. L. Barnaman**
J. L. BARNAMAN 328 19th Street

**PURE**
Wines and Liquors at Reasonable Prices
Family Trade a Specialty.
Liquors in Flask, Bottle or Gallon Quantities
**Richmond Liquor Store**
19th and Macdonald
Phone Richmond 506 **Free Delivery**

REMEMBER THAT OUR QUALITIES NEVER CHANGE

Prices--Yes:

WEARWELL SEAMLESS SHEETS, ..... 85c
PILLOW CASES, 42x36 ..... 81x90 ..... $1.05
PILLOW CASES, 45x36 ..... 50c
MISSION TOILET CREPE ..... 10c; 3 for 25c

Meet Me at The Fair Save Money

O. O. OLNEY

Phone Richmond 811 731 Macdonald Avenue

Pauline Frederick in "La Tosca"
A Paramount Picture

# CANDIDATES FOR OFFICE CANNOT BE MEMBERS OF COUNTY DEFENSE COUNCIL

In accordance with a ruling of the State Council of Defense, which has been sent out to the various County Councils of Defense throughout the State, all members of the county councils must resign who are candidates for any elective office. This applies in this county to Sheriff Veale, District Attorney T. D. Johnston and County Clerk J. H. Wells. These officers have been asked to resign and it is understood they will immediately prepare their resignations and forward them to the State Council of Defense at Sacramento.

The following telegram was received yesterday by the Contra Costa members of the County Council of Defense:

"By authority of the executive committee you are hereby notified that it has been decided to be against the best interests of the state council of defense that any candidate for salaried elective office should be a member of a county council. Therefore if any members of your council are affected by this ruling please see that resignations are promptly submitted. Any additions to your membership will be appointed from here."

The idea seems to be that patriotism and politics do not mix and that a man cannot do justice to his country and at the same time be a candidate for a salaried elective office. More pointedly speaking it would appear that the members of the State Council have but little confidence in the good faith of the average politician.

It has not been given out whether the order operates with the members of the State Council who are candidates for office or not. To the unbiased observer it would seem they are in the same boat with the county members.

### BROOKS ISLAND HOG RANCH IS BURNED

The Brooks Island hog ranch belonging to Attorney L. M. Hoefler, 105 Montgomery street, San Francisco burned last night at a late hour. The buildings consisted of an old farmhouse and a number of pig pens. From appearances looking from the mainland today, these were all burned.

No information was obtainable today as to how the fire stared.

### ARRIVED IN PORTLAND

Herbert Blake, son of Dr. and Mrs. C. R. Blake, arrived at Portland today on the Standard Oil tanker Lucas.

### JUDGE JACOBS STILL HOLDS JOB

(Cotinued from page One)

signed his position to take up Y. M. C. A. work. Mr. Jacobs further stated that he had been considering "Y" work, but there was nothing definite to it at the present time, and if future brought forth something for him, the understanding with District Attorney Johnston was that he would retain his connection with the office, even though absent.

### BOYS WANTED FOR PAPER CARRIER ROUTES

The Record-Herald wants a number of boys for paper carrier routes in this city. Must have wheels. Apply in the afternoon to business manager. July 23-tf


R. R. VEALE

(Incumbent)

Candidate for

SHERIFF

Primary August 27, 1918.



Save Money and Buy More Liberty Bonds

Buy your Meat, Butter and Eggs at retail at wholesale prices at

MAX KORN

SLAUGHTER HOUSE
Stege Junction
Telephone Berkeley 9410R2



Not One Chinese In Ten Thousand Has Constipation

except a few drug users, while about 90 per cent of the Americans suffer from this dread complaint. The FONG WAN HERB SPECIALIST gives the following explanation of this phenomenon. "When a Chinese is ill, he immediately consults a Herb Specialist and the cause is removed, but, when an American feel bad, the first thing he does is to take a PHYSIC. This may relieve him temporarily, but repeated doses of such drugs eventually paralyze the bowels. As the person then no longer moves naturally, physic taking becomes a habit, the weakened bowels drag, and there is a heavy pressure of gas on the rectum. If the poor victim be a man, the physician will usually tell him that his trouble is piles; if a woman, that it is female trouble."

By drinking the Fong Wan harmless Chinese herbs, hundreds of Americans have not only been relieved of their stomach and bowel troubles, but have been made normal again. Their testimonials are on file.

FONG WAN HERB CO.

848 Eighth St., Cor. Clay, Oak., Cal.
PHONE OAKLAND 3707
CONSULTATION FREE.



CHICHESTER S PILLS

THE DIAMOND BRAND. Ladies! Ask your Druggist for Chi-ches-ter S Diamond Brand Pills in Red and Gold metallic boxes, sealed with Blue Ribbon. Take no other. Buy of your Druggist. Ask for CHI-CHES-TER S DIAMOND BRAND PILLS, for 25 years known as Best, Safest, Always Reliable

SOLD BY DRUGGISTS EVERYWHERE


# LA TOSCA OPERA HAPPY THEME FOR DIVA

The selection of Pauline Frederick for the leading role in "La Tosca" at the Richmond Theater today and tomorrow is a happy choice. In every way she is fitted to portray the unhappy Tosca, physically, temperamentally, artistically and through sheer dramatic and emotional power. It is safe to say that this rendition will be entitled to a place in the archives of dramatic achievement coequal with the characterizations of the greatest actresses in the history of the stage, American or European.

"La Tosca" has been one of the most successful of operas, the music by Puccini, and the book by Giacosa and Illicia after Sardou. Virtually every great diva of the world has appeared as Tosca—Fremstadt, Farrar, Lillian Grenville, Mary Garden, Emmy Destin, etc., while in the other roles, Scotti, Caruso, Martin, Amato, Rossi, Constantino, etc., have played. Needless to say, in the Paramount screen version a splendid supporting cast has been chosen.

The interesting thing from a motion picture point of view is that it is presented under the Paramount banner with a degree of splendor that is proving startling, it is asserted, even in these days of superior films, and that Pauline Frederick—gifted beyond the average—plays the role rendered immortal by the genius of Sarah Bernhardt.

# EXAMINATIONS WILL BE HELD FOR THE BABY REGISTRANTS

Tomorrow is physical examination day with the 1918 registrants of this district and they will appear before the doctors some eighty-five strong to be gone over for physical defects and then must await their call to join the colors, after they are properly classified.

It is not expected that the entire batch of eighty-five will be present, but the greater portion of them will be on hand for the ordeal. A force of eight physicians will handle the work for the local exemption board, comprising oif the following: Dr. J. L. Brennaman, Dr. C. E. Camp, Dr. W. W. Fraser, Dr. Charles R. Blake, Dr. W. E. Cunningham, Dr. H. L. Carpenter, Dr. Hall Vestal, Dr. H. I. Horner. These doctors have all volunteered their services to the government for the work.

### MACCABEE LADIES TO MEET THURSDAY

The W. B. A. of the Maccabees will meet at the home of Mrs. Anna Parker, 249 Third street, Thursday. The ladies are requested to bring their lunches and come prepared to sew all day.

### CITY COUNCIL HAS SESSION

(Continued from page one)

the project and particularly is the plan objectionable to the Merchants Association, a committee from which organization waited upon the council at the meeting last night. The matter is being held in abeyance and will come up for further consideration at some future time.

### RETURN HOME FROM SOUTH

Attorney and Mrs. C. D. Horner and Dr. Eric Horner are expected to return home from Los Angeles this evening. They left the Southern metropolis yesterday morning.

### RED CROSS WILL STORE ALL SUPPLIES RECEIVED

The Red Cross work room at the West Side have recently been fitted up with additional shelves for storing supplies. This was made possible through the kindness of Mr. Nelson of the San Pablo Lumber Co., who donated the lumber, and T. F. Stout who contributed his services as carpenter.

# RED CROSS IS APPRECIATIVE OF MUSIC BY ALLIED BAND

The members of the Allied Band, the organization which furnished such excellent music for the Red Cross Carnival which took place in this city on the 3rd and 4th of July have received the following letter of appreciation from the Entertainment Committee:

Allied Band,
Richmond, California.

Gentlemen:—We, the Richmond Red Cross Entertainment Committee, take this means of expressing our heartiest thanks for the kind assistance anad generous donations received from you.

We consider the pull together spirit, manifested by you in particular and by all in general as the one and only reason why we made such a grand success of our July 3rd and 4th Carnival.

May you continue this good work in the future as you have done in the past.

Richmond Red Cross Entertainment Committee,
By Edward C. Engles, Secy.

July 8th, 1918.

Classified Ads placed in the Record-Herald bring results.


Drapery Shop

Automobile and Furniture Upholstery, Drapery, Mattresses, Shades, Window Seats and Morris Chair Cushions

F. T. Christopher

420 Sixth St.
Richmond, Cal.



Richmond Junk Co.

Phone 1465-J ..... 1527 Florida St.
Mixed Iron ..... 85c per 100 lbs.
Heavy Cast Iron $1.25 per 100 lb.
Bones ..... 90c per 100 lb.
Rags ..... 2c per lb.
Rubber Boots ..... 5c per lb.
Automobile Tires ..... 3¾c per lb.
Automobile Tubes ..... 7½c per lb.
Lead ..... 5c per lb.
Heavy Machine Brass 19½c per lb.
Yellos Brass ..... 3½c per lb.
Light Brass ..... 8½c per lb.
Heavy Copper ..... 19½c per lb.
Light Copper ..... 13c per lb.
Size No. 1 Sacks ..... 14c each

Best prices paid for all kinds of junk.


# CHURCHES WILL CONSOLIDATE IN RICHMOND SUNDAY

Next Sunday morning the Calvary Baptist church of this city and the Point Richmond Baptist church will unite their memberships in one church to be known as the First Baptist Church of Richmond.

The Point Baptist Church was organized a good many years ago and the Calvary Church came out from it and organized on this side six years ago.

Due to the shifting of the population from the Point, the Baptist Church at the Point has not grown sufficiently to warrant a separate church organization there, which has made it advisable to have one strong church here in Richmond proper.

All regular services will continue in the Calvary Baptist Church on this side just as usual except that the name will be changed from Calvary to the First Church.

Next Sunday morning a joint service will be held at the Point church when the resigning pastor, Rev. C. Howd, will preach. That night a joint service will be held at the Baptist Church here in Richmond on Tenth street.

### MESSENGER BOYS OF WESTERN UNION PATRIOTIC

The messenger boys of the Western Union Telegraph company, anxious to do something to help the government win the war, at the suggestion of Manager Warburton cleaned up the office of the local draft board today and also washed the windows. This is a sort of practical patriotism which might be emulated by some of the older people of the community.

### DIES OF WOUNDS

W. H. Spinks, a Y. M. C. A. war work secretary, fell a victim to a German bombing raid three days after he reported for service at the front.

### DONATE ANCESTRAL HOME

Gors-y-Gedol, ansectral home of the Vaughn and Mostyn families in North Wales, has been given as a donation to the British Y. M. C. A.

### WOUNDED BY SHELL

Rev. W. H. Davies, a Congregational minister at the war front as a Y. M. C. A. secretary, was wounded in the hip and shoulder by a German shell.


T. & D. RICHMOND THEATRE

Paramount Pictures

WEDNESDAY AND THURSDAY

SUSSUE HAYAKAWA
in
"THE HONOR OF HIS HOUSE"

Pathe News

Peerless Comedy

Last Time Tonight
PAULINE FREDERICK
in
"LA TOSCA"



Wanted to Buy

We have a few BUYERS for five and six room houses, on lots 33 to 50 feet, if you have any thing like this for SALE it will pay you to see us. We could also sell some close in lots.

If you want to seel or buy see us, or we will see you.

Lester & Walker

255 6th Street



CALIFORNIA STATE FAIR

AT SACRAMENTO
August 31st to September 8th, inclusive
MAKE THE WAR TIME FAIR THE BIGGEST EVER
UNITED STATES GOVERNMENT FOOD TRAINING CAMP

Show what you have done. Learn what others have done. We need more soil products—Better livestock. Exhibit you best to help solve the nation's food problem.

THE KEYNOTES OF THE 1918 CALIFORNIA STATE FAIR
PATRIOTISM —— PROFIT —— PLEASURE

Great Display of Vocational Work By School Pupils
Over 500 prizes, divided between city and rural schools for domestic arts and science, manual training and home gardens. Greatest incentive ever offered to California boys and girls.

Better Baby Conferences—Lectures and Demonstrations Each Day
LARGEST LIVESTOCK SHOW IN THE WEST
Over $40,000 Offered in Premiums
EDUCATION AND AMUSEMENT COMBINED
BIGGER AND BETTER POULTRY SHOW SPECIAL PET STOCK SHOW

Displays of Horticulture, Agriculture, Viticulture, Forestry, Dairy Products, Dairy Farm and Road Machinery, Tractors, Etc.
Daily Program of High Class Amusements—Night Horse Show—Harness and Running Races—A Tent City of Carnival Attractions
NEW AGRICULTURAL AND HORTICULTURE BUILDING
GREAT ANNUAL BAND CONTEST OPEN TO THE ENTIRE STATE
Be Sure and Visit the State Fair and Mather Aviation Field
Send for Premium List

Geo. C. Roeding, President Chas. W. Paine, Secretary
SACRAMENTO, CALIFORNIA

BUSINESS AND PROFESSIONAL MEN!

Spring and Summer Suits

Just right in weight for early Spring wear. Very attractive patterns to be had now at

$32.50 $35.00
$37.50 $40.00

They will advance greatly when the present stock is sold.

AL SCHNEIDER

RICHMOND'S LEADING TAILOR
422 Macdonald Avenue



Big Tent Airdome Tonight

BISSELL AVENUE AND EIGHTH STREET

M. B. CURTIS, the original "Sam'l of Posen," takes pleasure in announcing the opening of his family theater, Thursday, July 18, with a selected company of competent comedians in the beautiful four-act drama, entitled "UNDER ARIZONA SKIES" First-class vaudeville between acts. De Luxe Quartet, and his incomparable Jazz Orchestra. A dollar and a half show for ten, twenty-five and fifty cents.



COMFORT & ECONOMY SPELL HAPPINESS IN THE HOME:

With a Gas Range and Water Heater in your home the fuel question becomes a solved problem.

Fuel is always ready and right at your stove. A good gas range means comfort and economy in your home work

Many dealers are displaying gas ranges—Most are offering liberal terms of payment.

Investigate. We shall be more than pleased to help you in deciding.

Pacific Gas and Electric Co.

Tel. Richmond 531 709 Macdonald Ave.



Tilden Lumber Co.

PRICE---QUALITY---SERVICE

E. M. TILDEN, President

YARDS—Oakland, Berkeley, Richmond and Crockett

Office and Mill—15th St. and Nevin Ave. Phone Richmond 81